

PREPARATION OF THE SICAT FUSION BITE

Quick Start Guide

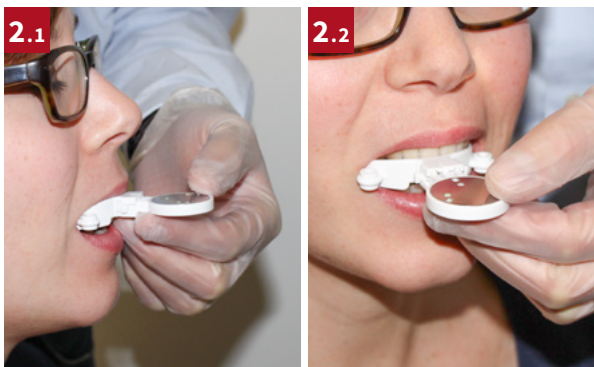

Apply sufficient bite registration material on the **upper jaw bearing area**. The **upper surface** of the SICAT Fusion Bite is indicated by a **notch**.



Take upper jaw bite. Please check the secure fit of the SICAT Fusion Bite in the patient's mouth.



Apply **plenty of bite registration material** – see picture – on the entire back side of the SICAT Fusion Bite which has been positioned previously in the patient's upper jaw.

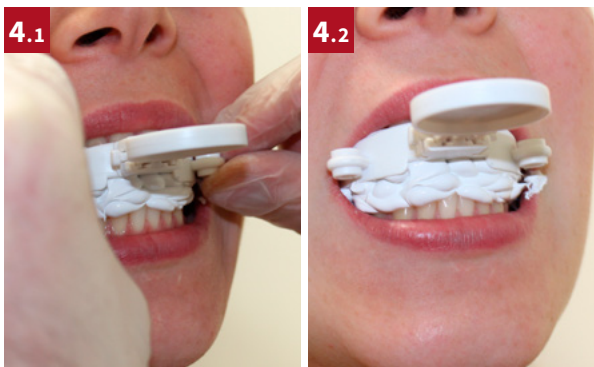

Position the SICAT Fusion Bite within the upper jaw of the patient carefully. Now, take the bite of the lower jaw.



Remove excessive bite registration material from the vestibular side of the lower jaw.



Place paraocclusal T-Attachment & SICAT Fusion Bite in the patient's mouth. Check the secure fit of T-Attachment & SICAT Fusion Bite and make sure that **the T-Attachment does not collide with the SICAT Fusion Bite**.

SICAT

a **sirona** company

Manufacturer

SICAT GMBH & CO. KG
BRUNNENALLEE 6
53177 BONN, GERMANY
T +49 (0)228 / 854697-0
F +49 (0)228 / 854697-99
INFO@SICAT.COM
WWW.SICAT.COM

CE 0197



505/12-14-EN

LAST UPDATE:
2014-12-03

PREPARATION OF THE T-ATTACHMENT

Quick Start Guide



1.1 By using a waxplate you can visualize the incisal edge. The patient should bite through the waxplate.



2.1 Bend and adapt the paraocclusal T-Attachment to the vestibular surface of the lower jaw.



3 Apply a sufficient amount of material, e.g. flowable composite material, on the bent part of the T-Attachment in order to adhere it to the vestibular surface of the lower jaw. Hold the T-Attachment in position until material has cured. Please check the individual setting times from the manufacturer.



4 Remove excess material.

SICAT

a **sirona** company

Manufacturer

SICAT GMBH & CO. KG
BRUNNENALLEE 6
53177 BONN, GERMANY
T +49 (0)228 / 854697-0
F +49 (0)228 / 854697-99
INFO@SICAT.COM
WWW.SICAT.COM

CE 0197



504/12-14-EN

LAST UPDATE:
2014-12-03

SICAT FUNCTION & SICAT JMT⁺ Preparing the SICAT JMT⁺ registration

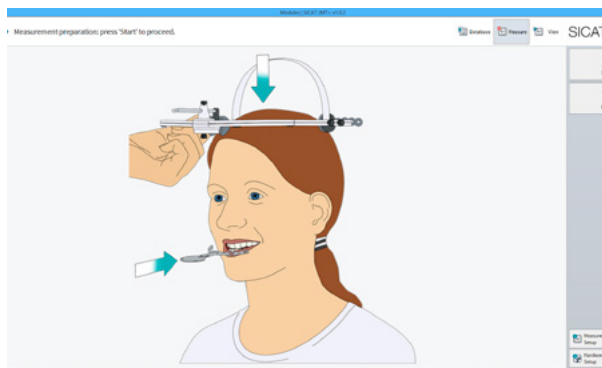

Start the SICAT JMT⁺ Software, create the patient record and position the **SICAT Fusion Bite and the paraocclusal T-Attachment** in the patient's mouth as shown. Start the measurement in the software.

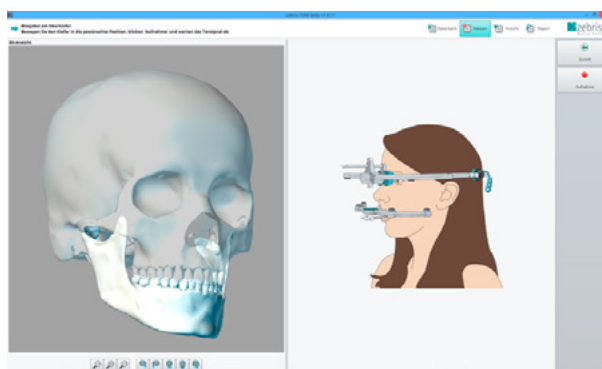
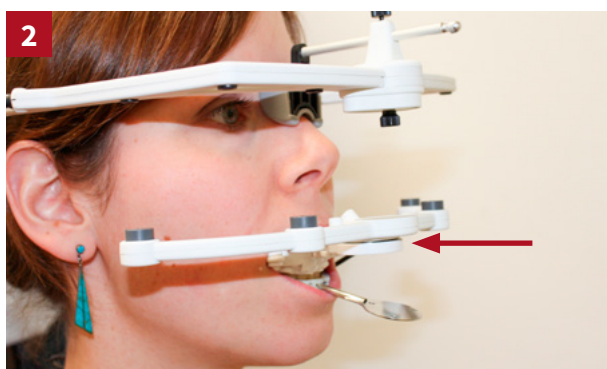

SICAT JMT⁺ lower jaw sensor needs to be attached **first** to the **SICAT Fusion Bite**. Click on **"Record"** within the software, the software will guide you throughout the whole registration sequence.

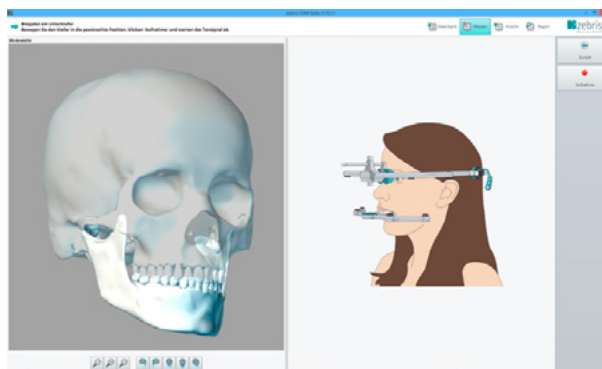
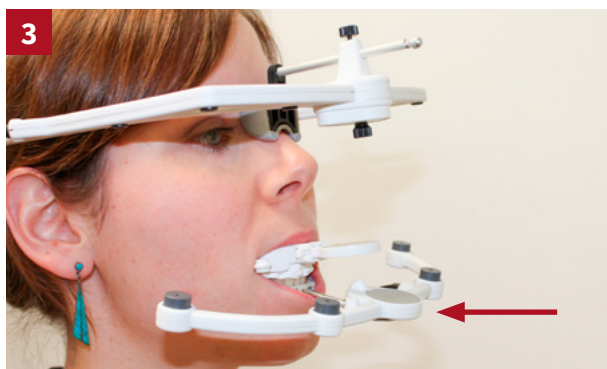

After completing **step 2** of the registration sequence attach the SICAT JMT⁺ lower jaw sensor to the **paraocclusal T-Attachment**. The SICAT Fusion Bite has to remain in the patient's mouth. Click once more on **"Record."**



After completing **step 3** take the SICAT Fusion Bite out of the patient's mouth. You can now record individual patient movements and import these into SICAT Function.

SICAT

a **strona** company

Manufacturer

SICAT GMBH & CO. KG
BRUNNENALLEE 6
53177 BONN, GERMANY
T +49 (0)228 / 854697-0
F +49 (0)228 / 854697-99
INFO@SICAT.COM
WWW.SICAT.COM

CE 0197



503/12-14-EN

LAST UPDATE:
2014-12-03